FOLIO

FEBRUARY 1988

KPFK 90.7 FM
PACIFICA RADIO
LOS ANGELES

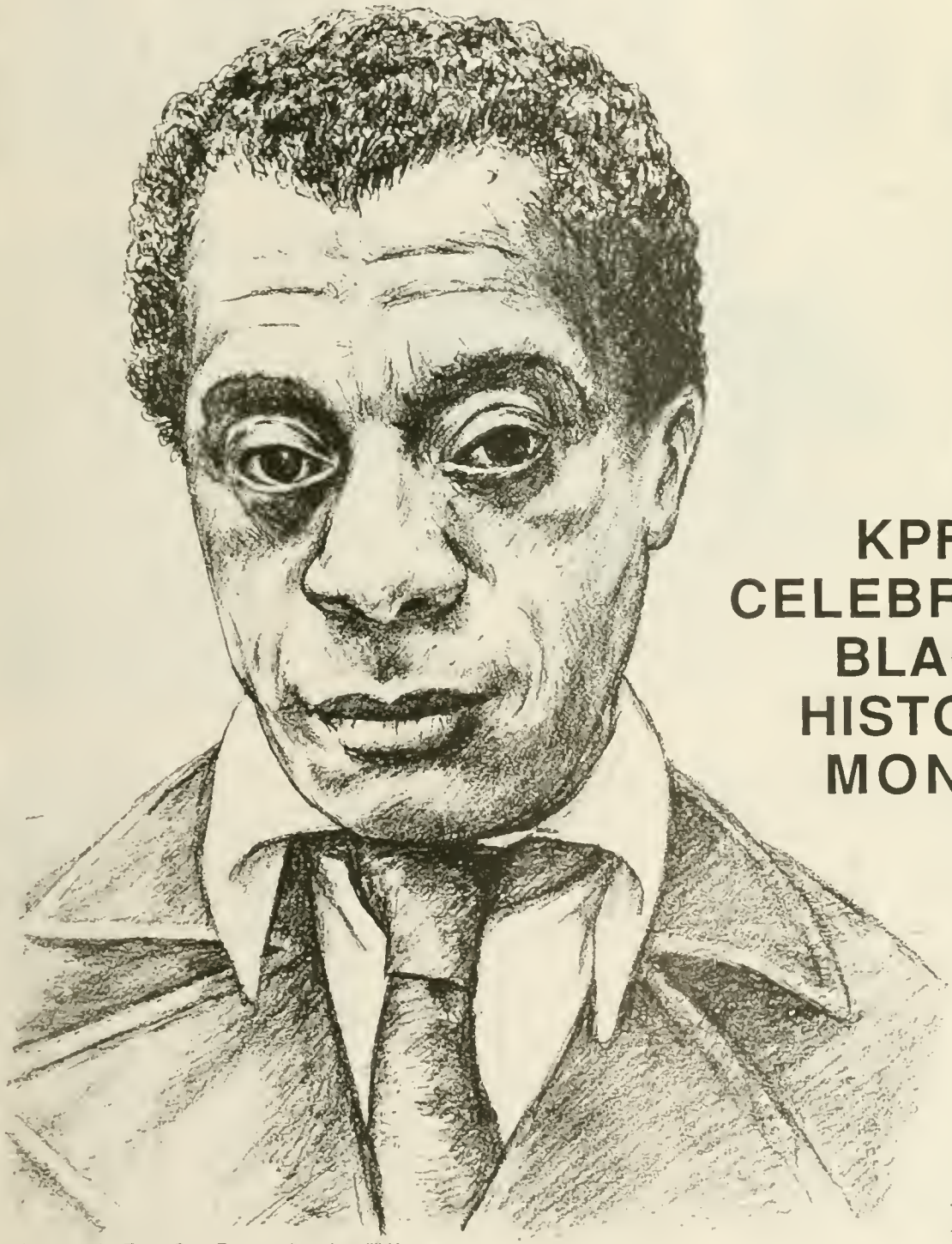

KPFK CELEBRATES BLACK HISTORY MONTH

James Baldwin

Cover art by Terry Guy, From a photo by Jill Krementz

KPFK **FOLIO**

REPORT TO THE LISTENER

Tarabu Betserai

STAFF

GENERAL MANAGER - Tarabu Betserai

BUSINESS MANAGER - Mary Fowler

ADMINISTRATION ASSISTANT - Pearl Skotnes

CHIEF ENGINEER - Robert Reite

STUDIO MAINTENANCE ENGINEER Richard Michael

PRODUCTION DIRECTOR - Maricel Pagulayan

PROGRAM DIRECTOR - Lucia Chappelle

CONTINUITY/TRAFFIC - Blair Zarubick

SOMETHING'S HAPPENING - Roy Tuckman

SUBSCRIPTIONS DIRECTOR - Sue Cohen

SUBSCRIPTIONS ASSISTANT - Terry Guy

NEWS DIRECTOR - Don Rush

MORNING NEWS - Alan John Harris

REPORTER - Roberto Naduris

THANK YOU to our Local Board and all our wonderful volunteers.

PACIFICA FOUNDATION AND RADIO ARCHIVES
5316 Venice Blvd., Los Angeles, Cal. 90019
(213) 931-1625.
PACIFICA FOUNDATION NATIONAL BOARD OF DIRECTORS: Jorge Belgrave, Jack O'Dell, Kay Pierson, Steve Post, Rosemarie Reed, Jennie Rhine, Dan Scharlin, Ellie Schnitzer, Stan Straughter and Ron Wilkins.
OFFICERS: Chair - Jack O'Dell, First Vice-Chair -Jennie Rhine, Treasurer - Dennis Susec, Secretary -Kay Pierson, Vice Chairs - Tarabu Betserai, Jean Palmquist, Marita Rivero.
EXECUTIVE DIRECTOR - David Salniker

PACIFICA NETWORK SISTER STATIONS
KPFA 2207 Shattuck Ave., Berkeley, Cal. 94704
(415) 848-6767 94.1 FM
KPFT 419 Lovett Blvd., Houston, Tex. 77006
(713) 526-4000 90.1 FM
WBAI 505 8th Ave., New York, N.Y. 10018
(212) 279-0707 99.5 FM
WPFW 700 H St. N.W., Washington DC 20001
(202) 783-3100 89.3 FM

The Folio (ISSN-0274-4856) is the monthly publication of KPFK, 90.7 FM, with offices and studios at 3729 Cahuenga Blvd. West, North Hollywood, Cal. 91604. Second Class Postage paid at Studio City, Cal. and additional mailing offices. POSTMASTER: Send address changes to: P.O. Box 8639, Universal City, Cal. 91608. SUBSCRIPTIONS to KPFK are $40 per year and are transferable to other Pacifica Stations. Two dollars ($2) of the donation or subscription to KPFK are for publication of our monthly magazine - the Folio. Our transmitter is on Mt. Wilson. We broadcast in stereo multiplex with 25 microsecond pre-emphasis. KPFK is owned and operated by the Pacifica Foundation, a nonprofit institution. KPFK is a member of the National Federation of Community Broadcasters.

KPFK SWITCHBOARD
(818) 985-2711
9 AM to 5 PM, Mon. - Fri.

January saw the first Pacifica National Board Meeting of the year in Houston Texas. At this meeting, in addition to the General Managers, board members and national staff convening, the Program Directors, News Directors, and Public Affairs Directors from all five Pacifica stations also gathered for three days of discussions on national programming for Pacifica in 1988. Several months ago after the last national meeting I reported on Pacifica's historic decision to establish a pool of $80,000 for national programming projects, to be utilized by all five stations in 1988. 1987 marked the beginning of this effort with a number of powerful broadcasts including:

The Iran-Contra Hearings.
The Bork Hearings.
The Kennedy Hearings.
The National March on Washington
The Pacifica South African Christmas Special.

This year the elections and campaign coverage are at the top of the agenda. Proposals and strategies were discussed and plans were developed for convention coverage, a series of consecutive nationally broadcast speeches by national figures originating in each of the five station cities, and a weekly magazine beginning in March of election and campaign coverage leading up to the elections. Other ideas for national cultural and public affairs projects were discussed. This is an exciting project that has already shown significant rewards and impact for Pacifica, financially as well as with increased credibility and visibility. More information will be provided in the coming months.

There was also a considerable amount of time spent in Houston, discussing capital campaigns around the foundation. Several stations, KPFA in Berkeley, WPFW in Washington D.C. and WBAI and the Pacifica Radio Archives in Los Angeles are all planning moves within the next three years. New buildings, new studios and major fundraising activities all add up to a tremendous amount of work and energy, in addition to managing the day to day operations of each unit. A capital campaigns project was developed, and an allocation was made to help support the individual units during this period. KPFK itself is undergoing a major capital improvement as I have been regularly mentioning, with our new equipment installation. Actual start date of the project looks close to February 1st.

Lastly there was some bad news in Houston, which happened shortly after the last Report to the Listener was written. Lightning struck KPFT's transmitter causing a fire which destroyed their antennae. Houston was off the air for close to a week, and the station and the foundation had to quickly come up with about $70,000 to get the station broadcasting again. Anyone interested in helping with KPFT's huge expense can write directly to them at 419 Lovette Blvd.,Houston, TX. 77006.

The KPFK-California Arts Council Apprenticeship Training Program will be officially accepting applications in the month of February. This program is designed to increase the participation of women and people of color in the broadcasting environment, with substantial training and support in journalistic, technical, and production skills development. The hire for a Training Coordinator is currently in process and should be completed by the 15th of February. All interested applicants should contact the station after February 15th. More information will be provided on-air in the coming month. Production Director Maricel Pagulayan will be the immediate contact person until the Training Coordinator is hired.

As of this writing pre-registration for the one-day conference sponsored by FAIR, KPFK, the LA Weekly, and the Midnight Special Bookstore is going quite well. A full report will be included in next month's issue.

Special thanks to Terry Guy for the cover art for this issue of the Folio.

FEBRUARY 1988 VOLUME 75

KPFK CELEBRATES BLACK HISTORY MONTH

February 1 7:00 PM (Repeated Feb. 23)
Free and Brave: James Baldwin speaks on the role of Blacks in US history, in this 1963 address. (Pacifica Archive #BB2011)

February 3 5:00 PM
Activist/Historian **John Judge** is interviewed by KPFK's Matthew Jackson on the Iran/Contra Scandal and its impact on the Black Body Politic.

February 5 2:00 PM
Confessions of Nat Turner. James Baldwin interviews William Styron on his Pulitzer-winning novel on the early Black liberation leader. Produced in 1968 by KPFK. (#BB4883)

February 9 8:30 PM
James Baldwin: *Living and Growing in the White World* - James Baldwin spoke at Castlemont High School in Oakland, Cal., on growing up Black in a world run by Whites. (Pacifica Archive #BB0641)
Baldwin on Angela Davis - Baldwin was interviewed by Joe Walker and George Cain of KPFA, Berkeley. Baldwin reads his Open Letter to my Sister, Angela Davis. (Pacifica Archive #BB0642)
Angela-KPFK's Dennis Matthews produced this two hour documentary on the development of Angela Davis as a spokesperson for Blacks in America. Produced February, 1972. (Pacifica Archive #BB0671)

February 10 8:30
Baldwin and Dardins-Discussion between authors James Baldwin and R.H. Dardins. Produced by KPFK, April, 1968. (#BB4514)

February 18 7:30
After the murder of four children. James Baldwin spoke spoke at New York Community Church shortly after the deaths of four Black children in a southern church, bombed by racists. Recorded on September 25, 1963. (#BB4389)

February 19 2:00 PM
Negro in American Culture. James Baldwin, Langston Hughs, Lorraine Hansberry and others discuss Black perceptions of the American setting in art. (#BB3297)

February 24 8:00 PM
Kwame Ture (formerly Stokeley Carmichael). Black education: What's its purpose? UCLA lecture, November 19, 1987. Produced by Ron Wilkins/Amandla Communications.

February 25 7:30 PM
Address by late Black author **James Baldwin** at San Francisco Masonic Temple. December 16, 1964. (#BB0370)

King Ramses II was a Black Pharaoh who ruled Egypt for 67 years, in the 13th century BC. The photo above is from an exhibition on the ancient monarch which will be on display in the Denver Museum of Natural History through March 31.

The Pacifica Foundation provides the KPFK mailing list to an organization which in turn rents or exchanges, on behalf of the Foundation, mailing lists of other non-profit organizations. If you object to having your name and address used in this way, please write to our subscriptions Department, enclosing a recent Folio label, and we will omit you from our exchange list.

If your request to have your name & address not given to other organizations has already been entered in our computer, the letters NX will appear on the top line of your mailing label, to the right of the expiration date.

MONDAY 1

AM
6:00
RADIO COLLUSION Hosted by Paul Sanoian (P.O. Box 5194, Santa Monica, 90405)
7:00
MORNING MAGAZINE
7:00 News headlines
7:15 Senior Citizen Report Manny Kirschner
7:30 National Security Rebroadcast from Sunday at 11am
8:30 Newscast with Alan John Harris
9:00 Report to the Listener
9:25 Calendar of community events
9:30
FOLKDANCE WITH MARIO Romp, stomp, wail and flail with ethnic folk and traditional music from around the world. Hosted by Mario Casetta. "The old edition." It's good for the body and good for the spirit.
11:30
MORNING READING
PM
12:00
MUSIC OF THE AMERICAS Hosted by Jasmine Trias
2:00
ALAN WATTS
3:00
DENTAL UPDATE Hosted by Dr. Mike Parks
3:30
HEALTH FROM THE GROUND UP Hosted by Barbara Spalds
4:30
PRESCRIPTION FOR SURVIVAL Produced by Physicians for Social Responsibility
5:00
BODY POLITICS Hosted by Dan Hallwald
5:55
CALENDAR OF COMMUNITY EVENTS
6:00
THE TIMES IN REVIEW KPFK's in-depth look at events of the day through news reports from around the world, interviews with noted analysts and a wide-ranging coverage of local issues. Hosted by Don Rush
6:45
COMMENTARY By Virginia Morgan
7:00
FREE AND BRAVE James Baldwin speaks on the role of Black in US history. In this 1965 address, Baldwin [illegible]
8:00
THE JOHNNY OTIS SHOW Continuing the tradition of the Black rhythm & blues, gospel and jazz with informative discussion and live performances. Hosted by Johnny Otis
11:00
JANIS COMPANY RADIO THEATER Presented in two sections by Jan & Mallory Geller
11:30
REBROADCAST OF THE EVENING NEWS
AM
12:00
SOMETHING'S HAPPENING Hosted by Roy of Hollywood. Philosopher stone night. Hear the voices of Jack Kerouac, Krishnamurti and other great thinkers of our time.

TUESDAY 2

AM
6:00
MUSIC IN BLACK: THE CLASSIC IMAGE Lynn Parker & Barbara Sherrill play the music of national and international Black classical composers and performers of all genres from early on to the present day.
7:00
MORNING MAGAZINE
7:00 News headlines
7:15 Commentary
7:30 News and issues with Arlene Manos & Joseph Morgot
8:30 Newscast with Alan John Harris
9:00 Read all about it with Chuck Moore
9:25 Calendar of community events
9:30
FOLKSCENE Ruz Lerman hosts an hour of American music. Then Martin & Jessica Simpson join Howard Lerman for an hour of live music and conversation.
11:30
MORNING READING
PM
12:00
NOON CONCERT Hosted by William Malloch
2:00
PHILOSOPHER STONE HOUR
3:00
AMERICAN INDIAN AIRWAVES William Oberbeck, Bunny Hatcher & Marcus Lopez will read news articles on events concerning the American Indian Community of Los Angeles, California and the nation.
4:00
CAMBRIDGE FORUM Phil Zwerling, Minister of the First Unitarian Church of Los Angeles, looks at the human condition from a Unitarian Universalist perspective.

BB AT Productions
STEVEN BARKER

5:00
NEW SIGNALS Robert Anton Wilson (writer, psychologist, futurist) talks about human intelligence, the latest in brain research and his new motion picture. Dr. Timothy Leary will be joining us by phone. Hosted by Sharon Almonigi

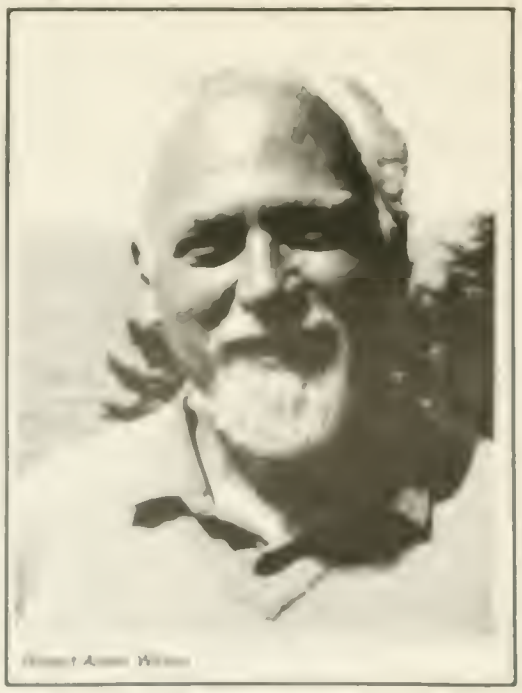
Robert Anton Wilson

5:55
CALENDAR OF COMMUNITY EVENTS
6:00
TIMES IN REVIEW KPFK's in-depth look at events of the day through news reports from around the world, interviews with noted analysts and a wide-ranging coverage of local issues. Hosted by Don Rush
7:00
OPEN JOURNAL Hosted by Meg Devin
7:30
PSYCHOLOGY FOR THE PEOPLE Hosted by Jayne Harrington
8:30
SOUNDINGS Hosted by Jackie Apple
9:30
IMAGINARY LANDSCAPE A program of new, classical and experimental music. Hosted by Carl Stone.
11:30
REBROADCAST OF THE EVENING NEWS
AM
12:00
SOMETHING'S HAPPENING With Roy of Hollywood
EARTH TUESDAY Issues of environmental threats, real and potential, explored through prerecorded materials and in studio guests.

WEDNESDAY 3

AM
6:00
MORNING CONCERT
7:00
MORNING MAGAZINE
7:00 News headlines
7:15 Commentary: Education with Jeff Horton
7:30 The Bergman & Krassner Show
8:30 Newscast with Alan John Harris
9:00 Read all about it with Alan John Harris
9:25 Calendar of community events
9:30
INDEPENDENT MUSIC Here are the "small labels," the independent recording companies, distributors, musicians, composers and producers who struggle uphill to bring you exceptional music in the face of the giant recording companies around the world that dominate the megabucks industry. Mario Casetta hosts.
11:30
MORNING READING
PM
12:00
JOURNEY THROUGH THE REALMS OF MUSIC Hosted by Bill Davila
2:00
KUUMBA CREATIVITY Hosted by Angela
3:00
EAST WIND Rebroadcast from Monday, 7:30 pm
3:30
FEMINIST MAGAZINE With Helene Rosenblatt
5:00
MOVEMENT L.A. Activist/historian John Judge is interviewed by KPFK's Matthew Jackson on the Iran/Contra Scandal and its impact on the Black body politic.
5:55
CALENDAR OF COMMUNITY EVENTS
6:00
TIMES IN REVIEW KPFK's in-depth look at events of the day through news reports from around the world, interviews with noted analysts and a wide-ranging coverage of local issues. Hosted by Don Rush
7:00
FAMILY TREE Hosted by Jan Robinson Flint
8:00
CONTINENT TO CONTINENT An African issues magazine produced by Amandla Communications and hosted by Ron Williams & Matthew Jackson. Featured this evening will be a lecture by Professor Ivan Van Sertima (Bad Blacks in Science: Ancient and Modern). Recorded at UCLA, March 6, 1987.
9:30
SPECTRUM The best Black music from around the world with your hosts Hamilton Cloud & Paul Hall.
11:30
REBROADCAST OF THE EVENING NEWS
AM
12:00
SOMETHING'S HAPPENING With Roy of Hollywood

THURSDAY 4

AM
6:00
WILDWOOD FLOWER Bluegrass, old-time country, western and related music — mostly traditional, occasionally surprising and (it is hoped by host Ben Eldon) a good reason to wake up early.
7:00
MORNING MAGAZINE
7:00 News headlines
7:15 Commentary: Alliance Unlimited, a social organization promoting activism and the transmission of classic and vital through education, presents the activist view of the US in and around the world.
7:30 News and issues with Arlene Manos & Joseph Morgot
8:30 Newscast with Alan John Harris
9:00 Read all about it with Bill Quigley
9:25 Calendar of community events
9:30
SOUNDS OF BRAZIL This program has a great diversity of musical styles: samba, instrumental, up beat, romantic, rock and more. You might be surprised! Produced and hosted by Sergio Melnickenko.
11:30
MORNING READING
PM
12:00
STRAIGHT NO CHASER Jazz with Jay Green
2:00
THEATER CLOSE UP With Stephen Tate
2:30
MEDIA RARE Creative people who do not produce and refuse to be sitters. Host of the Rockwells, Dave Lewis
3:00
OPEN TIME
3:30
CHALLENGE A program for the student and the C.A.B.E. Conversations with student with live guests and open process. Hosted by Marie Casetta, Dr. Carol Gil, Martha Grimwald & Dr. Harry Stokes.
4:15
PORTRAITS OF THE USSR With Nina Woodstock
5:00
WIZARDS Hosted by Corey Rainbow, Bob Nelson & Mike Phillips of the Southern California Federation of Scientists
5:55
CALENDAR OF COMMUNITY EVENTS
6:00
TIMES IN REVIEW KPFK's in-depth look at events of the day through news reports from around the world, interviews with noted analysts and a wide-ranging coverage of local issues. Hosted by Don Rush
7:00
PRESCRIPTION FOR SURVIVAL Physicians for Social Responsibility explore the medical, environmental, economic and social effects of nuclear war and the nuclear arms race. Hosted by Dr. Linda Velasquez & Dr. Din Brown.
7:30
KPFK NEWS SPECIAL Los Angeles City Councilwoman Ruth Galanter will be interviewed on the problems facing the city, including the plight of the homeless. This will be the first opportunity for KPFK listeners to phone in their questions of Councilwoman Galanter.
8:30
NOTICIERO PACIFICA
9:00
UNO DE SAL Y UNO DE PIMIENTA Programa informativo político y social sobre America Latina. Deals with cultural, political and social issues for Latin America. Produced by Rene Vides.
9:55
ENFOQUE LATINO Programa realizado para interpretar los sucesos mas importantes que afectan a la comunidad latina del Sur de California. Focuses on the most important issues that affect the Latino community.
10:50
UD. NOSOTROS Y LA NUEVA CANCION Musica de la nueva canción. Music from the new song movement.
11:30
REBROADCAST OF THE EVENING NEWS
AM
12:00
SOMETHING'S HAPPENING With Roy of Hollywood

FRIDAY 5

AM
6:00
SONGS Hosted by John Chartland
7:00
MORNING MAGAZINE
7:00 News headlines
7:15 Commentary By Charles Morgan
7:30 Talk to me Discussion with Charles Morgan
8:30 Newscast with Alan John Harris
9:00 Read all about it with Stuart Wiersema
9:25 Calendar of community events
9:30
BELIZE/CARIBBEAN PULSE A Caribbean affairs magazine highlighting aspects of life in the Caribbean, with music, news and commentaries on relevant social and political issues.
11:30
MORNING READING

PM
12:00
SOUNDBOARD-Classical art music of the guitar, lute and other instruments with soundboards. Produced by John Schneider.
2:00
CONFESSIONS OF NAT TURNER-James Baldwin interviews William Styron on his Pulitzer-winning novel on the early Black liberation leader. Produced in 1968 by KPFK. (#BB4883)
4:00
JUST A MINUTE-Commentary on the news. Hosted by Nancy Hollander.
5:00
SOCIALIST PERSPECTIVES-Dorothy Healy interviews guests in Washington DC and Chuck Sohner hosts listener calls in the KPFK studio, as well as provides commentary.
5:55
CALENDAR OF COMMUNITY EVENTS
6:00
TIMES IN REVIEW-KPFK's in-depth look at events of the day, through news reports from around the world, interviews with noted analysts and a wide-ranging coverage of local issues. Hosted by Don Rush.
7:00
THE HEALTH DEPARTMENT-Some of what's happening in science and health – the other side of the "gee whiz" syndrome. Hosted by Al Huebner.
8:00
THURSDAY LUNCH-Featuring Dear Dead Days-Culled from over twenty years of live performances, we present America's premier improvisational rock band, the Grateful Dead. Plus, the occasional side trip through the frontiers of psychedelia. Also featuring odd and thoroughly unbelievable explanations of the program's title. Hosted by tacky old Uncle Bob and the Heads.
10:00
MIKE HODEL'S HOUR 25-It's agent night. If you want to make it as a writer for the print or film media, it helps if you have an agent. But where does one find them? What do they do to, for, or with you? And why are there so many agent jokes out there? Hosts J. Michael Straczynski and Larry DiTillio welcome agents of all shapes and sizes to an analysis of the question at hand, among them, Candace Monteiro. And if things get slow, perhaps J. Michael will reveal the reason that medical research labs have taken to using agents instead of rats...
11:30
FUTUREWATCH-Focus on the future: gathering waves in scientific and spiritual life. Hosted by Linda Strawn Bovee.
AM
12:00
THE WE HOURS-With feminist culture, Third World people's issues and interests, ecology, philosophy; readings of literature, speculative fiction, articles, drama, audio art; and the effects of technology, computers, governments and economies, upon the lives and freedoms of the people.
2:00
RADIO GOULASH-An exploration of the feminine nature of women and men as seen through music, spoken word and performance art, with a dash of the unexpected. Hosted by Melanie Temmer.

SATURDAY 6

AM
6:00
GENESIS OF A MUSIC-Music from the 12th to the 20th centuries; national and international. Hosted by David Porter.
8:30
FOLK MUSIC-Hosted by John Davis.
10:30
HALFWAY DOWN THE STAIRS-Stories and songs for the whole family. Multicultural, non-sexist and, most important, fun! Hosted by Uncle Ruthie Buell.
11:30
ALL ABOUT BOOKS-*Dessa Rose* by Sherley Ann Williams: a novel of slavery and sisterhood across racial barriers. Produced by Pearl Skotnes.
11:55
WEEKEND CALENDAR OF COMMUNITY EVENTS
PM
12:05
CAR SHOW-Hosted by John Retsek & Len Frank.
1:30
CENTERSTAND-Hosted By Margaret Fowler, Eric Vincent & Nick Ienatsch.
2:30
SOUNDS OF JAMAICA-The best classic Jamaican music & reggae with Miss Wirewaist.
5:30
NEWS
6:00
POETRY CONNEXION-Our guest is poet/actor S.A. Griffin who is a member of the satirical performance group, *The Lost Tribe*. Hosted by Austin Straus & Wanda Coleman.
7:00
CANTO TROPICAL-Host Hector Resendez explores the musical heritage of the Afro-Caribbean and Latino experience.
9:30
FROM FUSION TO REGGAE AND BEYOND-Presents a *tour de force* of progressive ethno-rhythmic beat music. Hosted by Dr. Don.
AM
12 O'CLOCK ROCK-Music dedicated to the FCC for those of you who share our conviction that closed minds are far more damaging to youth than any vocabulary they might encounter in a song. Andrea 'Enthal/Brian Long.

SUNDAY 7

AM
6:00
GOSPEL CARAVAN-With brother Prince Dixon.
9:00
THE NIXON TAPES-Oldies, jazz, new sounds, ethnomusic and more with host Tom Nixon.
11:00
NATIONAL SECURITY-Interviews with nationally known policy makers and activists. Ian Masters hosts.
PM
12:00
IN FIDELITY-Hosted by Peter Sutheim and Will Hammond.
1:00
SUNDAY OPERA-Rossini: *Il Signor Bruschino* with soloists and Milan Chamber Orchestra conducted by Ennio Gerrelli (Turnabout #34158 S). Menotti: *The Old Man and the Thief* with soloists and orchestra under Jorge Mester (Turnabout #34745). Hosted By Fred Hyatt.
5:00
NEWS
5:30
PREACHING THE BLUES-Blues, Black gospel and boogie woogie, with occasional live guests and a regular calendar of live blues events at 6:30. Produced and hosted by Ed Archer.
7:30
FOLKSCENE-A program of traditional and contemporary folk music. Our special guest this evening is country singer George Highfill to help Howard & Roz celebrate 18 years of Folkscene.
10:00
IMRU-On the first-Sunday *Lesbian Sisters* edition, Jean Conger (Executive Director of Southern California Women for Understanding, the nation's largest lesbian organization) answers your calls with information about the National Organization for Women's upcoming conference to develop a national lesbian agenda.
11:00
SMOKE RINGS-Jazz and commentary with John Breckow.

MONDAY 8

AM
6:00
RADIO COLLUSION-Hosted by Paul Sanoian (P.O. Box 5194, Santa Monica, 90405).
7:00
MORNING MAGAZINE
7:00-News headlines.
7:15-Senior Citizen Report-Manny Kirschner.
7:30-National Security-Rebroadcast from Sunday at 11am.
8:30-Newscast with Alan John Harris.
9:00-Open time.
9:25-Calendar of community events.
9:30
FOLKDANCE WITH MARIO-Romp, stomp, wail and flail with ethnic, folk and traditional music from around the world. Hosted by Mario Casetta, "the old ethnic." It's good for the body and good for the spirit.
11:30
MORNING READING
PM
12:00
MUSIC OF THE AMERICAS-Hosted by Jeannie Pool.
2:00
ALAN WATTS
3:00
FOOD FOR THE THOUGHTFUL
3:30
HEALTH FROM THE GROUND UP-Hosted by Barbara Spark.
4:30
NUCLEAR MORTALITY-The nemesis of our times: Speakers and presentations with information, background and perspectives on just how vulnerable we are to mankind's most suicidal toy. Produced by Sue Cohen.
5:00
CONSUMER AWARENESS-Hosted by Ida Honoroff.
5:30
GREEN PERSPECTIVES-Our program dealing with the movement toward ecological wisdom and related values. Hosted by the Green Radio Collective.
5:55
CALENDAR OF COMMUNITY EVENTS
6:00
THE TIMES IN REVIEW-KPFK's in-depth look at events of the day, through news reports from around the world, interviews with noted analysts and a wide-ranging coverage of local issues. Hosted by Don Rush.
6:45
COMMENTARY-By Charles Morgan.
7:00
LABOR SCENE
7:30
EAST WIND-The latest in the culture, politics and issues of the Asian/Pacific community in Southern California. Hosted by Miya Iwataki.
8:00
THE JOHNNY OTIS SHOW-Continuing the tradition of the blues, rhythm & blues, gospel and jazz with informative discussion and live performances. Hosted by Johnny Otis.
11:00
JANUS COMPANY RADIO THEATER-Produced in our studios by Jan & Mallory Geller.
11:30
REBROADCAST OF THE EVENING NEWS
AM
12:00
SOMETHING'S HAPPENING-Hosted by Roy of Hollywood. Philosopher stone night. Hear the voices of Jack Gariss, Krishnamurti and other great thinkers of our time.

TUESDAY 9

AM
6:00
MUSIC IN BLACK: THE CLASSIC IMAGE-John Patton & Barbara Sherrill play the music of national and international Black classical composers and performers of all genres from early on to the present day.
7:00
MORNING MAGAZINE
7:00-News headlines.
7:15-Commentary.
7:30-News and issues with Ariana Manov & Joseph Megel.
8:30-Newscast with Alan John Harris.
9:00-Read all about it, with Chuck Moore.
9:25-Calendar of community events.
9:30
FOLKSCENE-Music from the British Isles and Ireland is featured during the first hour of today's program, hosted by Roz Larman. For the second hour, Howard Larman is joined by his special guests, Marley's Ghost.
11:30
MORNING READING
PM
12:00
NOON CONCERT-Hosted By William Malloch.
2:00
PHILOSOPHER STONE HOUR
3:00
OPEN TIME
4:00
CAMBRIDGE FORUM-Phil Zwerling, Minister of the First Unitarian Church of Los Angeles, looks at the human condition from a Unitarian Universalist perspective.
5:00
CATCH 222-This program deals with education and the institutions of education.
5:55
CALENDAR OF COMMUNITY EVENTS
6:00
TIMES IN REVIEW-KPFK's in-depth look at events of the day, through news reports from around the world, interviews with noted analysts and a wide-ranging coverage of local issues. Hosted by Don Rush.
7:00
OPEN JOURNAL-Hosted by Roy Ulrich.
7:30
MIDDLE EAST IN FOCUS-Late-breaking developments in a news magazine format – the people, issues, and a sampling of music from the region. Produced by Judith Gabriel.

IRWIN PARNES presents
SAT. MARCH 5, at 8 P.M.
MUSIC CENTER DOROTHY CHANDLER PAVILION
MEMORABLE 41ST ANNUAL INTERNATIONAL
FOLK DANCE FESTIVAL
Narrated By MR. EDWARD ASNER
CHESTER WHITMORE GLOBE TROTTING BLACK BALLET JAZZ: KAPO DANCE DRUMMERS OF NIGERIA: MEXICO FIESTA FOLKLORICO "LA BAMBA": BARONG DANCERS GAMELAN OF BALI & TATI SALEH: SALONA GREEKS & ALEKOS KORALLIS: AISHA ALI EGYPT BELLY DANCERS: MOSHE ARIEL ISRAELIS: PER WERLINDER SKATEBOARD CHAMPION: KRAKUSY POLES: COTILLION "MERRY WIDOW" WALTZES: ARGENTINE GAUCHOS: MAKARIAN ARMENIANS: OTE'A TAHITIANS: KOREAN TROUPE: UCLA MADRIGAL
TICKETS $15.50, 14.50, 13.50, 12.50, 11.50
TICKETMASTER 213-480-3232: 714-740-2000: GROUPS 213-272-5539

The KPFK Film Club is composed of people who have subscribed to the station with a donation of $100 or more per year. A Film Club member, with a guest, has the opportunity to see a minimum of one film per month at special Film Club screenings. These screenings are generally on weekends, at late morning hours, at theaters in Los Angeles.

Information Hotline
(818) 980-8745

8:30
JAMES BALDWIN SPECIAL-Three programs from the Pacifica archives: *Living and Growing in the White World* - James Baldwin spoke at Castlemont High School in Oakland, Cal., on growing up Black in a world run by Whites. (#BB0641) *Baldwin on Angela Davis* - Baldwin was interviewed by Joe Walker and George Cain of KPFA, Berkeley. Baldwin reads his Open Letter to my Sister, Angela Davis. (#BB0642) *Angela*- KPFK's Dennis Matthews produced this two hour documentary on the development of Angela Davis as a spokesperson for Blacks in America. Produced February 1972. (#BB0671)
11:30
REBROADCAST OF THE EVENING NEWS
AM
12:00
SOMETHING'S HAPPENING-With Ray of Hollywood. EARTH TUESDAY. Issues of environmental threats, real and potential, explored through prerecorded materials and in-studio guests.

WEDNESDAY 10

AM
6:00
MORNING CONCERT
7:00
MORNING MAGAZINE
7:00-News headlines.
7:15-Commentary: Communist Party
7:30-The Bergman & Krassner Show
8:30-Newscast with Alan John Harris.
9:00-Read all about it with Alan John Harris.
9:25-Calendar of community events.
9:30
INDEPENDENT MUSIC-In wild contrast! From the sublime to the sublime - an audio mix of independent LP's from the 16th to the 20th centuries. Today Mario Casetta features the Musical Heritage Society and Arhoolie Records. Among other delights will be Madrigals and Keyboard Music of the English Renaissance, Louisiana Honeydrippers, Music for Mechanical Organs and Musical Clocks, Classic Country Duets, Music of the German Aristocracy, Jesse Fuller and Folklore International for Flute and Guitar. Crazy!
11:30
MORNING READING
PM
12:00
JOURNEY THROUGH THE REALMS OF MUSIC-Hosted by Bill Davila.
2:00
POETIC LICENSE-Views, reviews and interviews reflecting the broad and wonderful diversity of culture in Southern California. Hosted by Jay Kugelman.
3:00
EAST WIND-Rebroadcast from Monday 7:30 pm.
3:30
FEMINIST MAGAZINE-With Helene Rosenbluth.
5:00
MOVEMENT L.A.-National Coalition of Black Lawyers.
5:55
CALENDAR OF COMMUNITY EVENTS
6:00
TIMES IN REVIEW-KPFK's in-depth look at events of the day, through news reports from around the world, interviews with noted analysts and a wide-ranging coverage of local issues. Hosted by Don Rush.
7:00
FAMILY TREE-Hosted by Kamal Hassan.
8:00
SPOTLIGHT ON AFRICA-Special features on current African affairs with a focus on topical issues. Hosted by Assumpta Oturu.
8:30
BALDWIN AND DARDINS-Discussion between authors James Baldwin and R.H. Dardins. Produced by KPFK, April,1968. (#BB4514)
9:30
SPECTRUM-The best Black music from around the world with your hosts Hamilton Cloud & Paul Hall.
11:30
REBROADCAST OF THE EVENING NEWS
AM
12:00
SOMETHING'S HAPPENING-With Ray of Hollywood

THURSDAY 11

AM
6:00
WILDWOOD FLOWER-Bluegrass, old-time country, western and related music -- mostly traditional, occasionally surprising and (it is hoped by host Ben Elder) a good reason to wake up early.
7:00
MORNING MAGAZINE
7:00-News headlines.
7:15-Commentary-Atheists United, a cause organization promoting atheism and the separation of church and state through education, presents the atheist view of life in the U.S. and around the world.
7:30-News and issues with Ariana Manov & Joseph Megel.
8:30-Newscast with Alan John Harris.
9:00-Read all about it with Bill Gallegos.
9:25-Calendar of community events.
9:30
SOUNDS OF BRAZIL-This program has a great diversity of musical styles: samba, instrumental, up beat, romantic, rock and more. You might be surprised! Produced and hosted by Sergio Mielniczenko.
11:30
MORNING READING
PM
12:00
STRAIGHT, NO CHASER-Jazz with Jay Green.
2:00
THEATER CLOSE-UP-With Stephen Tatar.
2:30
OPEN TIME
3:00
GROWING UP AND GROWING OLDER-An eclectic program dealing with the physical, socioeconomic, psychological and political concerns of older adults, as well as children with aging parents, relatives or friends. Interviews with professionals and others with Sylvia Maguite Pepper, host/producer.
3:30
CHALLENGE-A program for the disabled and the T.A.B.s (temporarily able bodied) with live guests and open phones. Hosted by Mario Casetta, Dr. Carol Gill, Martha Griswald & Dr Henry Slucki
4:15
PORTRAITS OF THE USSR-With Suzi Weissman.
5:00
WIZARDS-Hosted by Corey Dzitzer, Bob Nelson & Shel Plotkin of the Southern California Federation of Scientists.
5:55
CALENDAR OF COMMUNITY EVENTS
6:00
TIMES IN REVIEW-KPFK's in-depth look at events of the day, through news reports from around the world, interviews with noted analysts and a wide-ranging coverage of local issues. Hosted by Don Rush.
7:00
PRESCRIPTION FOR SURVIVAL-Physicians for Social Responsibility explore the medical, environmental, economic and social effects of nuclear war and the nuclear arms race. Hosted by Dr. Linda Velasquez & Dr. Dri Brown.
7:30
OPEN TIME
8:30
NOTICIERO PACIFICA
9:00
UNO DE SAL Y UNO DE PIMIENTA-Programa cultural, politico y social sobre America Latina. Deals with cultural, political and social issues on Latin America. Produced by Rene Vides.
9:55
ENFOQUE LATINO-Programa realizado para interpretar los sucesos mas importantes que alectan a la comunidad latina del Sur de California. Focuses on the most important issues that affect the Latino community.
10:50
UD. NOSOTROS Y LA NUEVA CANCION-Musica de la nueva cancion. Music from the new song movement.
11:30
REBROADCAST OF THE EVENING NEWS
AM
12:00
SOMETHING'S HAPPENING-With Ray of Hollywood.

FRIDAY 12

AM
6:00
SONGS-Hosted by John Chartrand.
7:00
MORNING MAGAZINE
7:00-News headlines.
7:15-Commentary-By Charles Morgan.
7:30-Talk to me-Discussion with Charles Morgan.
8:30-Newscast with Alan John Harris.
9:00-Read all about it with Suzi Weissman.
9:25-Calendar of community events.
9:30
BELIZE/CARIBBEAN PULSE-A Caribbean affairs magazine highlighting aspects of life in the Caribbean, with music, news and commentaries on relevant social and political issues.
11:30
MORNING READING
PM
12:00
SOUNDBOARD-Classical art music of the guitar, lute and other instruments with soundboards. Produced by John Schneider.
2:00
POETIC LICENSE-Art news-Molly Barnes covers the scene.
3:00
AMERICAN DIALOGUE-Hosted by Robert Foxworth.
3:30
OPEN TIME
4:00
JUST A MINUTE-Commentary on the news. Hosted by Blase Bonpane.
5:00
SOCIALIST PERSPECTIVES-Dorothy Healy interviews guests in Washington DC and Chuck Sohner hosts listener calls in the KPFK studio, as well as provides commentary.
5:55
CALENDAR OF COMMUNITY EVENTS
6:00
TIMES IN REVIEW-KPFK's in-depth look at events of the day, through news reports from around the world, interviews with noted analysts and a wide-ranging coverage of local issues. Hosted by Don Rush.
7:00
THE HEALTH DEPARTMENT-A perspective on science, health and health care, focusing on the social and political dimensions. Hosted by Al Huebner.
8:00
THURSDAY LUNCH-Featuring Dear Dead Days-Culled from over twenty years of live performances, we present America's premier improvisational rock band, the Grateful Dead. Plus, the occasional side trip through the frontiers of psychedelia. Also featuring odd and thoroughly unbelievable explanations of the program's title. Hosted by tacky old Uncle Bob and the Heads.
10:00
MIKE HODEL'S HOUR 25-There's always someone who will tell you what you can and can't say, what's morally appropriate for you to talk about. The issue of taboo subjects is one well known to the SF field. Join our panel of experts as they analyze what is considered taboo, and what can be done to fight literary restrictions. J. Michael Straczynski referees.
AM
12:00
THE WE HOURS-With feminist culture, Third World people's issues and interests, ecology, philosophy; readings of literature, speculative fiction, articles, drama, audio art; and the effects of technology, computers, governments and economies, upon the lives and freedoms of the people.
2:00
RADIO GOULASH-An exploration of the feminine nature of women and men as seen through music, spoken word and performance art, with a dash of the unexpected. Hosted by Melanie Temmer.

SATURDAY 13

AM
6:00
GENESIS OF A MUSIC-Music from the 12th to the 20th centuries; national and international. Hosted by David Porter.
8:30
FOLK MUSIC-Hosted by John Davis.
10:30
HALFWAY DOWN THE STAIRS-Stories and songs for the whole family. Multicultural, non-sexist and, most important, fun! Hosted by Uncle Ruthie Buell.
11:30
ALL ABOUT BOOKS-Interviews with authors and reviews of the latest in fiction and non-fiction. Produced by Pearl Skotnes.
11:55
WEEKEND CALENDAR OF COMMUNITY EVENTS
PM
12:05
CAR SHOW-Hosted by John Retsek & Len Frank.
1:30
CENTERSTAND-Hosted By Margaret Fowler, Eric Vincent & Nick Ienatsch.
2:30
SOUNDS OF JAMAICA-The best classic Jamaican music & reggae with Miss Wirewaist.
5:30
NEWS
6:00
CRITICS CORNER-Hosted by Dean Cohen & Brandy French.
7:00
CANTO TROPICAL-Host Hector Resendez explores the musical heritage of the Afro-Caribbean and Latino experience.
9:30
FROM FUSION TO REGGAE AND BEYOND-Presents a *tour de force* of progressive ethno-rhythmic beat music. Hosted by Dr. Don.
AM
12 O'CLOCK ROCK-Underground Undercover: New ways of looking at other people's songs. In the first three hours you'll hear Shockabilly dismember *A Hard Day's Night*, Thin White Rope pay tribute to Suicide's *Rocket USA* and the Primitive Calculators bury Sonny and Cher. Andrea 'Enthal hosts at midnight. Ron Raymond takes to the turntables at 3.

SUNDAY 14

AM
6:00
GOSPEL CARAVAN-With brother Prince Dixon.
9:00
THE NIXON TAPES-Oldies, jazz, new sounds, ethnomusic and more with host Tom Nixon.
11:00
NATIONAL SECURITY-Interviews with nationally known policy makers and activists. Ian Masters hosts.
PM
12:00
IN FIDELITY-Hosted by Peter Sutheim and Will Hammond.
1:00
SUNDAY OPERA-Lehar: *Paganini* with Nicolai Gedda, Anneliese Rothenberger and the Bavarian Orchestra & Chorus, Willi Boskovsky, conductor (Angel #3863). Following which, Fred Hyatt will be joined by author/critic Henry Roth to discuss his new book Great Violinists in Performance, with sterling musical examples for your delight. (Rescheduled from an earlier broadcast date.)
5:00
NEWS
5:30
PREACHING THE BLUES-Blues, Black gospel and boogie woogie, with occasional live guests and a regular calendar of live blues events at 6:30. Produced and hosted by Ed Archer.
7:30
FOLKSCENE-A program of traditional and contemporary folk music. The program features live music, interviews with the performers and the finest in recorded folk music. Our guests this evening will be Sally Rogers & Howie Bursen. Hosted by Howard & Roz Larman.

Sally Rogers & Howie Bursen

10:00
IMRU-A Valentine's Day celebration of lesbian and gay lovers, including your chance to be there (through the magic of radio) at "The Wedding" at the National March on Washington, DC for Lesbian and Gay Rights, which took place last October. Plus Christopher David Trentham's community calendar.
11:00
SMOKE RINGS-Jazz and commentary with John Breckow.

MONDAY 15

AM
6:00
RADIO COLLUSION-Hosted by Paul Sandian (P.O. Box 5194, Santa Monica, 90405).
7:00
MORNING MAGAZINE
7:00-News headlines.
7:15-Senior Citizen Report-Manny Kirschner.
7:30-National Security-Rebroadcast from Sunday at 11am.
8:30-Newscast with Alan John Harris.
9:00-Open time.
9:25-Calendar of community events.
9:30
FOLKDANCE WITH MARIO-Romp, stomp, wail and flail with ethnic, folk and traditional music from around the world. Hosted by Mario Casetta, "the old ethnic." It's good for the body and good for the spirit.
11:30
MORNING READING
PM
12:00
MUSIC OF THE AMERICAS-Hosted by Jeannie Pool.
2:00
ALAN WATTS
3:00
FOOD FOR THE THOUGHTFUL
3:30
HEALTH FROM THE GROUND UP-Hosted by Barbara Spark.
4:30
PRESCRIPTION FOR SURVIVAL-Produced by Physicians for Social Responsibility
5:00
BODY POLITICS-Hosted by Gary Richwald.
5:55
CALENDAR OF COMMUNITY EVENTS
6:00
THE TIMES IN REVIEW-KPFK's in-depth look at events of the day, through news reports from around the world, interviews with noted analysts and a wide-ranging coverage of local issues. Hosted by Don Rush.
6:45
COMMENTARY-By Charles Morgan.
7:00
LABOR SCENE
7:30
EAST WIND-The latest in the culture, politics and issues of the Asian/Pacific community in Southern California. Hosted by Miya Iwataki.
8:00
THE JOHNNY OTIS SHOW-Continuing the tradition of the blues, rhythm & blues, gospel and jazz with informative discussion and live performances. Hosted by Johnny Otis.
11:00
JANUS COMPANY RADIO THEATER-Produced in our studios by Jan & Mallory Geller.
11:30
REBROADCAST OF THE EVENING NEWS
AM
12:00
SOMETHING'S HAPPENING-Hosted by Roy of Hollywood. Philosopher stone night. Hear the voices of Jack Gariss, Krishnamurti and other great thinkers of our time.

TUESDAY 16

AM
6:00
MUSIC IN BLACK: THE CLASSIC IMAGE-John Patton & Barbara Sherrill play the music of national and international Black classical composers and performers of all genres from early on to the present day.
7:00
MORNING MAGAZINE
7:00-News headlines.
7:15-Commentary.
7:30-News and issues with Ariana Manov & Joseph Megel.
8:30-Newscast with Alan John Harris.
9:00-Read all about it, with Chuck Moore.
9:25-Calendar of community events.
9:30
FOLKSCENE-American music is featured in the first hour of today's program, hosted by Roz Larman. In the second hour Howrd Larman is joined by his special guests, Laurie Lewis and her band.
11:30
MORNING READING
PM
12:00
NOON CONCERT-Hosted By William Malloch.
2:00
PHILOSOPHER STONE HOUR
3:00
AMERICAN INDIAN AIRWAVES-William Oandasan, Bunny Hatcher & Marcus Lopez will read news articles on events concerning the American Indian Community in Los Angeles, California and the nation.
4:00
CAMBRIDGE FORUM-Phil Zwerling, Minister of the First Unitarian Church of Los Angeles, looks at the human condition from a Unitarian Universalist perspective.
5:00
NEW SIGNALS-Our conversations with optimistic visionaries will defog your lenses, spark your brain and may touch your heart. Hosted by Sharon Almerigi & Barbara Dunlap.
5:55
CALENDAR OF COMMUNITY EVENTS
6:00
TIMES IN REVIEW-KPFK's in-depth look at events of the day, through news reports from around the world, interviews with noted analysts and a wide-ranging coverage of local issues. Hosted by Don Rush.
7:00
OPEN JOURNAL-Hosted by Roy Ulrich.
7:30
PSYCHOLOGY FOR THE PEOPLE-Hosted by Steve Portuguese.
8:30
SOUNDINGS-Hosted by Jackie Apple.
9:30
IMAGINARY LANDSCAPE-A program of new, unusual and experimental music. Hosted by Carl Stone.
11:30
REBROADCAST OF THE EVENING NEWS
AM
12:00
SOMETHING'S HAPPENING-With Roy of Hollywood. EARTH TUESDAY. Issues of environmental threats, real and potential, explored through prerecorded materials and in-studio guests.

WEDNESDAY 17

AM
6:00
MORNING CONCERT
7:00
MORNING MAGAZINE
7:00-News headlines.
7:15-Commentary: Education with Jeff Horton.
7:30-The Bergman & Krassner Show.
8:30-Newscast with Alan John Harris.
9:00-Read all about it with Alan John Harris.
9:25-Calendar of community events.
9:30
INDEPENDENT MUSIC-In wild contrast!-Fanfares from six centuries, Western Swing Blues Boogie and Honky Tonk, Chartres-Sacred Concert in the Cathedral, Blind James Campbell & his Nashville Street Band, The Charles Ford Band and A Very Special Night at the Seraglio. Mario brings it to you via Musical Heritage Society and Arhoolie Records.
11:30
MORNING READING
PM
12:00
JOURNEY THROUGH THE REALMS OF MUSIC-Hosted by Bill Davila.
2:00
POETIC LICENSE-Views, reviews and interviews reflecting the broad and wonderful diversity of culture in Southern California. Hosted by Jay Kugelman.
3:00
EAST WIND-Rebroadcast from Monday 7:30 pm.
3:30
FEMINIST MAGAZINE-With Helene Rosenbluth.
5:00
MOVEMENT L.A.-Freedom Now: Ken Carr.
5:55
CALENDAR OF COMMUNITY EVENTS
6:00
TIMES IN REVIEW-KPFK's in-depth look at events of the day, through news reports from around the world, interviews with noted analysts and a wide-ranging coverage of local issues. Hosted by Don Rush.
7:00
FAMILY TREE-Hosted by Cynthia Hamilton.
8:00
CONTINENT TO CONTINENT-An African issues magazine. This evening we will present a special tribute to Malcolm X, as well as a seminar titled *Racism, Sexism and Classism* given by Dr. Mary Hoover for the KPFK Board of Directors in December, 1986. Hosted by Ron Wilkins & Matthew Jackson.
9:30
SPECTRUM-The best Black music from around the world with your hosts Hamilton Cloud & Paul Hall.
11:30
REBROADCAST OF THE EVENING NEWS
AM
12:00
SOMETHING'S HAPPENING-With Roy of Hollywood.

THURSDAY 18

AM
6:00
WILDWOOD FLOWER-Bluegrass, old-time country, western and related music -- mostly traditional, occasionally surprising and (it is hoped by host Ben Elder) a good reason to wake up early.
7:00
MORNING MAGAZINE
7:00-News headlines.
7:15-Commentary-Atheists United, a cause organization promoting atheism and the separation of church and state through education, presents the atheist view of life in the U.S. and around the world.
7:30-News and issues with Ariana Manov & Joseph Megel.
8:30-Newscast with Alan John Harris.
9:00-Read all about it with Bill Gallegos.
9:25-Calendar of community events.
9:30
SOUNDS OF BRAZIL-This program has a great diversity of musical styles: samba, instrumental, up beat, romantic, rock and more. You might be surprised! Produced and hosted by Sergio Mielniczenko.
11:30
MORNING READING
PM
12:00
STRAIGHT, NO CHASER-Jazz with Jay Green.
2:00
THEATER CLOSE-UP-With Stephen Tatar.
2:30
MEDIA RARE-Creative people who do not conform and refuse to be victims. Host of the hutzpaniks: Paul Lion.
3:00
OPEN TIME
3:30
CHALLENGE-A program for the disabled and the T.A.B.s (temporarily able bodied) with live guests and open phones. Hosted by Mario Casetta, Dr. Carol Gill, Martha Griswald & Dr. Henry Slucki .
4:15
PORTRAITS OF THE USSR-With Suzi Weissman.
5:00
WIZARDS-Hosted by Corey Dzitzer, Bob Nelson & Shel Plotkin of the Southern California Federation of Scientists.
5:55
CALENDAR OF COMMUNITY EVENTS
6:00
TIMES IN REVIEW-KPFK's in-depth look at events of the day, through news reports from around the world, interviews with noted analysts and a wide-ranging coverage of local issues. Hosted by Don Rush.
7:00
PRESCRIPTION FOR SURVIVAL-Physicians for Social Responsibility explore the medical, environmental, economic and social effects of nuclear war and the nuclear arms race. Hosted by Dr. Linda Velasquez & Dr. Dri Brown.
7:30
AFTER THE MURDER OF FOUR CHILDREN-James Baldwin spoke at New York Community Church shortly after the deaths of four Black children in a southern church, bombed by racists. Recorded on September 25, 1963. (#BB4389)
8:30
NOTICIERO PACIFICA
9:00
UNO DE SAL Y UNO DE PIMIENTA-Programa cultural, politico y social sobre America Latina. Deals with cultural, political and social issues on Latin America. Produced by Rene Vides.
9:55
ENFOQUE LATINO-Programa realizado para interpretar los sucesos mas importantes que afectan a la comunidad latina del Sur de California. Focuses on the most important issues that affect the Latino community.
10:50
UD. NOSOTROS Y LA NUEVA CANCION-Musica de la nueva cancion. Music from the new song movement.
11:30
REBROADCAST OF THE EVENING NEWS
AM
12:00
SOMETHING'S HAPPENING-With Roy of Hollywood.

FRIDAY 19

AM
6:00
SONGS-Hosted by John Chartrand.
7:00
MORNING MAGAZINE
7:00-News headlines.
7:15-Commentary-By Charles Morgan.
7:30-Open phones with Charles Morgan.
8:30-Newscast with Alan John Harris.
9:00-Read all about it with Suzi Weissman.
9:25-Calendar of community events.
9:30
BELIZE/CARIBBEAN PULSE-A Caribbean affairs magazine highlighting aspects of life in the Caribbean, with music, news and commentaries on relevant social and political issues.
11:30
MORNING READING
PM
12:00
SOUNDBOARD-Classical art music of the guitar, lute and other instruments with soundboards. Produced by John Schneider.
2:00
Negro in American Culture. James Baldwin, Langston Hughes, Lorraine Hansberry and others discuss Black perceptions of the American setting in art. (#BB3297)
4:00
JUST A MINUTE-Commentary on the news. Hosted by Nancy Hollander.
5:00
SOCIALIST PERSPECTIVES-Dorothy Healy interviews guests in Washington D.C. and Chuck Sohner hosts listener calls in the KPFK studio, as well as provides commentary.
5:55
CALENDAR OF COMMUNITY EVENTS
6:00
TIMES IN REVIEW-KPFK's in-depth look at events of the day, through news reports from around the world, interviews with noted analysts and a wide-ranging coverage of local issues. Hosted by Don Rush.
7:00
THE HEALTH DEPARTMENT-Hosted by Al Huebner. "Of all the anti-social vested interests, the worst is the vested interest of ill-health." G.B. Shaw.
8:00
THURSDAY LUNCH-Featuring Dear Dead Days-Culled from over twenty years of live performances, we present America's premier improvisational rock band, the Grateful Dead. Plus, the occasional side trip through the frontiers of psychedelia. Also featuring odd and thoroughly unbelievable explanations of the program's title. Hosted by tacky old Uncle Bob and the Heads.
10:00
MIKE HODEL'S HOUR 25-William F. Wu, well-known SF and fantasy writer, whose works have been adapted by *The Twilight Zone* and who attracted a considerable amount of attention from the SF field joins host J. Michael Straczynski and co-host Larry DiTillio. The topics will be as wide-ranging as the guest.

AM
12:00
THE WE HOURS-With feminist culture, Third World people's issues and interests, ecology, philosophy; readings of literature, speculative fiction, articles, drama, audio art; and the effects of technology, computers, governments and economies, upon the lives and freedoms of the people.
2:00
RADIO GOULASH-An exploration of the feminine nature of women and men as seen through music, spoken word and performance art, with a dash of the unexpected. Hosted by Melanie Temmer.

SATURDAY 20

AM
6:00
GENESIS OF A MUSIC-Music from the 12th to the 20th centuries; national and international. Hosted by David Porter.
8:30
FOLK MUSIC-Hosted by John Davis.
10:30
HALFWAY DOWN THE STAIRS-Stories and songs for the whole family. Multicultural, non-sexist and, most important, fun! Hosted by Uncle Ruthie Buell.
11:30
ALL ABOUT BOOKS-A tribute to Alberta Hunter. Excerpts from the unique biography by Frank C. Taylor with Gerald Cook, together with the songs of Alberta Cook. Produced by Pearl Skotnes.

11:55
WEEKEND CALENDAR OF COMMUNITY EVENTS
PM
12:05
CAR SHOW-Hosted by John Reisek & Len Frank.
1:30
CENTERSTAND-Hosted By Margaret Fowler, Eric Vincent & Nick Ienatsch.
2:30
SOUNDS OF JAMAICA-The best classic Jamaican music & reggae with Miss Wirewaist.
5:30
NEWS
6:00
POETRY CONNEXION-Widely-published poet/actor/anthologist Michael Lally is our guest. His most recent books are *Attitude* (Hanging Loose Press) and *Hollywood Magic* (Little Ceasar Press). Lately, Mr. Lally has been earning his keep as a screenwriter. Hosted by Austin Straus & Wanda Coleman.
7:00
CANTO TROPICAL-Host Hector Resendez explores the musical heritage of the Afro-Caribbean and Latino experience.
9:30
FROM FUSION TO REGGAE AND BEYOND-Presents a *tour de force* of progressive ethno-rhythmic beat music. Hosted by Dr. Don.
AM
12 O'CLOCK ROCK-Music to dismember new ageists by. If you like eating veggies, you'll hate this. Andrea 'Enthal/Liz Garo.

SUNDAY 21

AM
6:00
GOSPEL CARAVAN-With brother Prince Dixon.
9:00
THE NIXON TAPES-Oldies, jazz, new sounds, ethnomusic and more with host Tom Nixon.
11:00
NATIONAL SECURITY-Interviews with nationally known policy makers and activists. Ian Masters hosts
PM
12:00
IN FIDELITY-Hosted by Peter Sutheim and Will Hammond.
1:00
SUNDAY OPERA-Sullivan: *Pirates of Penzance* with the D'Oyly Carte Opera Company soloists, chorus and orchestra, under the direction of Malcolm Sargent (Victor C-6). This 1929 recording has been lovingly restored by technical wizard and co-host for today, Brad Kay. KPFK stalwart William Malloch, who thunk up this whole idea, will also serve as co-host with Brad and Fred Hyatt.
5:00
NEWS
5:30
PREACHING THE BLUES-Blues, Black gospel and boogie woogie, with occasional live guests and a regular calendar of live blues events at 6:30. Produced and hosted by Ed Archer.
7:30
FOLKSCENE-A program of traditional and contemporary folk music. The program features live music, interviews with the performers and the finest in recorded folk music. Our guest this evening will be singer/songwriter Linda Allen. Hosted by Howard & Roz Larman.

Linda Allen

10:00
IMRU-Gabrielle Antolovich (an Aussie herself) explores what the sale of *Ms.* magazine to an Australian firm will mean for lesbian content. Boze Hadleigh wrote *Conversations with my Elders*, a book of interviews with gay greats in mainstream films, and Scott Green finds out from Hadleigh what they're really like. Christopher David Trentham tells you what's happening in the community calendar.
11:00
SMOKE RINGS-Jazz and commentary with John Breckow

MONDAY 22

AM
6:00
RADIO COLLUSION-Hosted by Paul Sanoian (P.O. Box 5194, Santa Monica, 90405).
7:00
MORNING MAGAZINE
7:00-News headlines.
7:15-Senior Citizen Report-Manny Kirschner.
7:30-National Security-Rebroadcast from Sunday at 11am.
8:30-Newscast with Alan John Harris.
9:00-Open time.
9:25-Calendar of community events.
9:30
FOLKDANCE WITH MARIO-Romp, stomp, wail and flail with ethnic, folk and traditional music from around the world. Hosted by Mario Casetta, "the old ethnic." It's good for the body and good for the spirit.
11:30
MORNING READING
PM
12:00
MUSIC OF THE AMERICAS-Hosted by Jeannie Pool.
2:00
ALAN WATTS
3:00
FOOD FOR THE THOUGHTFUL
3:30
HEALTH FROM THE GROUND UP-Hosted by Barbara Spark
4:30
NUCLEAR MORTALITY-The nemesis of our times. Speakers and presentations with information, background and perspectives on just how vulnerable we are to mankind's most suicidal toy. Produced by Sue Cohen.
5:00
CONSUMER AWARENESS-Hosted by Ida Honoroff.
5:30
GREEN PERSPECTIVES-Our program this evening will look at the upcoming demonstration at the nuclear weapons testing site in Nevada. Produced by the Green Radio Collective.
5:55
CALENDAR OF COMMUNITY EVENTS
6:00
THE TIMES IN REVIEW-KPFK's in-depth look at events of the day, through news reports from around the world, interviews with noted analysts and a wide-ranging coverage of local issues. Hosted by Don Rush.
6:45
COMMENTARY-By Charles Morgan.
7:00
LABOR SCENE
7:30
EAST WIND-The latest in the culture, politics and issues of the Asian/Pacific community in Southern California. Hosted by Miya Iwataki.
8:00
THE JOHNNY OTIS SHOW-Continuing the tradition of the blues, rhythm & blues, gospel and jazz with informative discussion and live performances. Hosted by Johnny Otis.
11:00
JANUS COMPANY RADIO THEATER-Produced in our studios by Jan & Mallory Geller.
11:30
REBROADCAST OF THE EVENING NEWS
AM
12:00
SOMETHING'S HAPPENING-Hosted by Roy of Hollywood. Philosopher stone night. Hear the voices of Jack Gariss, Krishnamurti and other great thinkers of our time.

TUESDAY 23

AM
6:00
MUSIC IN BLACK: THE CLASSIC IMAGE-John Patton & Barbara Sherrill play the music of national and international Black classical composers and performers of all genres from early on to the present day.
7:00
MORNING MAGAZINE
7:00-News headlines.
7:15-Commentary.
7:30-News and issues with Ariana Manov & Joseph Megel.
8:30-Newscast with Alan John Harris.
9:00-Read all about it, with Chuck Moore.
9:25-Calendar of community events
9:30
FOLKSCENE-Roz Larman hosts an hour of music from the British Isles and Ireland. The last hour of today's program will feature Doc Watson in concert, from the Palamino in 1974
11:30
MORNING READING
PM
12:00
NOON CONCERT-Hosted By William Malloch.
2:00
PHILOSOPHER STONE HOUR
3:00
FREE AND BRAVE-James Baldwin speaks on the role of Blacks in US history in this 1963 address. (#BB2011) Rebroadcast from 2/1.
4:00
CAMBRIDGE FORUM-Phil Zwerling, Minister of the First Unitarian Church of Los Angeles, looks at the human condition from a Unitarian Universalist perspective.
5:00
CATCH 222-This program deals with education and the institutions of education.
5:55
CALENDAR OF COMMUNITY EVENTS
6:00
TIMES IN REVIEW-KPFK's in-depth look at events of the day, through news reports from around the world, interviews with noted analysts and a wide-ranging coverage of local issues. Hosted by Don Rush.
7:00
OPEN JOURNAL-Hosted by Roy Ulrich.
7:30
MIDDLE EAST IN FOCUS-Late-breaking developments in a news magazine format -- the people, issues, and a sampling of music from the region. Produced by Judith Gabriel.
8:30
SOUNDINGS-Hosted by Jackie Apple.
9:30
IMAGINARY LANDSCAPE-A program of new, unusual and experimental music. Hosted by Carl Stone.
11:30
REBROADCAST OF THE EVENING NEWS
AM
12:00
SOMETHING'S HAPPENING-With Roy of Hollywood. EARTH TUESDAY. Issues of environmental threats, real and potential, explored through prerecorded materials and in-studio guests.

WEDNESDAY 24

AM
6:00
MORNING CONCERT
7:00
MORNING MAGAZINE
7:00-News headlines.
7:15-Commentary: Communist Party
7:30-The Bergman & Krassner Show
8:30-Newscast with Alan John Harris.
9:00-Read all about it with Alan John Harris.
9:25-Calendar of community events.
9:30
INDEPENDENT MUSIC-In wild contrast. Craziest! From Arhoolie Records: The Roots of America's Music, Prison Worksongs, Kings of Country Blues, Old Time Southern Dance Music, Country Negro Jam Session, Adolph Hofner, and Uncle John Patterson. From The Musical Heritage Society: The Cries of London and Music in Honor of Queen Elizabeth I, The Art of the Hurdy Gurdy, Carmina BuranaGambler's Mass, Trumpet and Organ, English Recorder Sonatas, Salzberger Spring and Elizabethan and Jacobean Lute Music. All dished up by Mario Casetta.
11:30
MORNING READING
PM
12:00
JOURNEY THROUGH THE REALMS OF MUSIC-Hosted by Bill Davila.
2:00
POETIC LICENSE-Views, reviews and interviews reflecting the broad and wonderful diversity of culture in Southern California. Hosted by Jay Kugelman.

3:00
EAST WIND-Rebroadcast from Monday 7:30 pm.
3:30
FEMINIST MAGAZINE-With Helene Rosenbluth.
5:00
MOVEMENT L.A.-Ken Lawrence on the new state repression.
5:55
CALENDAR OF COMMUNITY EVENTS
6:00
TIMES IN REVIEW-KPFK's in-depth look at events of the day, through news reports from around the world, interviews with noted analysts and a wide-ranging coverage of local issues. Hosted by Don Rush.
7:00
FAMILY TREE-Hosted by Tim Ngubeni.
8:00
SPOTLIGHT ON AFRICA-Special features on current African affairs with a focus on topical issues. Hosted by Assumpta Oturu.
8:30
BLACK EDUCATION: WHAT'S ITS PURPOSE?-This lecture was given by Kwame Ture (formerly Stokeley Carmichael) at UCLA on November 19, 1987.
10:00
SPECTRUM-The best Black music from around the world with your hosts Hamilton Cloud & Paul Hall.
11:30
REBROADCAST OF THE EVENING NEWS
AM
12:00
SOMETHING'S HAPPENING-With Roy of Hollywood.

THURSDAY 25

AM
6:00
WILDWOOD FLOWER-Bluegrass, old-time country, western and related music – mostly traditional, occasionally surprising and (it is hoped by host Ben Elder) a good reason to wake up early.
7:00
MORNING MAGAZINE
7:00-News headlines.
7:15-Commentary-Atheists United, a cause organization promoting atheism and the separation of church and state through education, presents the atheist view of life in the U.S. and around the world.
7:30-News and issues with Ariana Manov & Joseph Megel.
8:30-Newscast with Alan John Harris.
9:00-Read all about it with Bill Gallegos.
9:25-Calendar of community events.
9:30
SOUNDS OF BRAZIL-This program has a great diversity of musical styles: samba, instrumental, up beat, romantic, rock and more. You might be surprised! Produced and hosted by Sergio Mielniczenko.
11:30
MORNING READING
PM
12:00
STRAIGHT, NO CHASER-Jazz with Jay Green.
2:00
THEATER CLOSE-UP-With Stephen Tatar.
2:30
OPEN TIME
3:00
GROWING UP AND GROWING OLDER-An eclectic program dealing with the physical, socioeconomic, psychological and political concerns of older adults, as well as children with aging parents, relatives or friends. Interviews with professionals and others with Sylvia Maguite Pepper, host/producer.
3:30
CHALLENGE-A program for the disabled and the T.A.B.s (temporarily able bodied) with live guests and open phones. Hosted by Mario Casetta, Dr. Carol Gill, Martha Griswald & Dr. Henry Slucki .
4:15
PORTRAITS OF THE USSR-With Suzi Weissman.
5:00
WIZARDS-Hosted by Corey Dzitzer, Bob Nelson & Shel Plotkin of the Southern California Federation of Scientists.
5:55
CALENDAR OF COMMUNITY EVENTS
6:00
TIMES IN REVIEW-KPFK's in-depth look at events of the day, through news reports from around the world, interviews with noted analysts and a wide-ranging coverage of local issues. Hosted by Don Rush.
7:00
PRESCRIPTION FOR SURVIVAL-Physicians for Social Responsibility explore the medical, environmental, economic and social effects of nuclear war and the nuclear arms race. Hosted by Dr. Linda Velasquez & Dr. Dri Brown.
7:30
OPEN TIME
8:30
NOTICIERO PACIFICA
9:00
UNO DE SAL Y UNO DE PIMIENTA-Programa cultural, politico y social sobre America Latina. Deals with cultural, political and social issues on Latin America. Produced by Rene Vides.
9:55
ENFOQUE LATINO-Programa realizado para interpretar los sucesos mas importantes que efectan a la comunidad latina del Sur de Celifomia. Focuses on the most important issues that affect the Latino community.
10:50
UD. NOSOTROS Y LA NUEVA CANCION-Musica de la nueva cancion. Music from the new song movement.
11:30
REBROADCAST OF THE EVENING NEWS
AM
12:00
SOMETHING'S HAPPENING-With Roy of Hollywood.

FRIDAY 26

AM
6:00
SONGS-Hosted by John Chartrand.
7:00
MORNING MAGAZINE
7:00-News headlines.
7:15-Commentary-By Charles Morgan.
7:30-Open phones with Charles Morgan.
8:30-Newscast with Alan John Harris.
9:00-Read all about it with Suzi Weissman.
9:25-Calendar of community events.
9:30
BELIZE/CARIBBEAN PULSE-A Caribbean affairs magazine highlighting aspects of life in the Caribbean, with music, news and commentaries on relevant social and political issues.
11:30
MORNING READING
PM
12:00
SOUNDBOARD-Classical art music of the guitar, lute and other instruments with soundboards. Produced by John Schneider.
2:00
POETIC LICENSE-What's happening in the world of the arts.
3:00
AMERICAN DIALOGUE-Hosted by Robert Foxworth.
3:30
OPEN TIME
4:00
JUST A MINUTE-Commentary on the news. Hosted by Blase Bonpane.
5:00
SOCIALIST PERSPECTIVES-Dorothy Healy interviews guests in Washington D.C. and Chuck Sohner hosts listener calls in the KPFK studio, as well as provides commentary.
5:55
CALENDAR OF COMMUNITY EVENTS
6:00
TIMES IN REVIEW-KPFK's in-depth look at events of the day, through news reports from around the world, interviews with noted analysts and a wide-ranging coverage of local issues. Hosted by Don Rush.
7:00
THE HEALTH DEPARTMENT-Some of what's happening in science and health – the other side of the "gee whiz" syndrome. Hosted by Al Huebner.
8:00
THURSDAY LUNCH-Featuring Dear Dead Days-Culled from over twenty years of live performances, we present America's premier improvisational rock band, the Grateful Dead. Plus, the occasional side trip through the frontiers of psychedelia. Also featuring odd and thoroughly unbelievable explanations of the program's title. Hosted by tacky old Uncle Bob and the Heads.
10:00
MIKE HODEL'S HOUR 25-"Robinson is one of our best." Gene Wolfe. The author in question: Kim Stanley Robinson, author of *Icehenge* and *The Wild Shore*, a novel that set the SF community on its ear. In one of his rare public appearances, Kim will join hosts J. Michael Straczynski and Larry DiTillio for an examination of his work to date, and the surprises on the horizon.
AM
12:00
THE WE HOURS-With feminist culture, Third World people's issues and interests, ecology, philosophy; readings of literature, speculative fiction, articles, drama, audio art; and the effects of technology, computers, governments and economies, upon the lives and freedoms of the people.
2:00
RADIO GOULASH-An exploration of the feminine nature of women and men as seen through music, spoken word and performance art, with a dash of the unexpected. Hosted by Melanie Temmer.

SATURDAY 27

AM
6:00
GENESIS OF A MUSIC-Music from the 12th to the 20th centuries; national and international. Hosted by David Porter.
8:30
FOLK MUSIC-Hosted by John Davis.
10:30
HALFWAY DOWN THE STAIRS-Stories and songs for the whole family. Multicultural, non-sexist and, most important, fun! Hosted by Uncle Ruthie Buell.
11:30
ALL ABOUT BOOKS-David J. Garrow, author of *Bearing the Cross*, discusses his biography of Dr. Martin Luther King and the Southern Christian Leadership Conference. Produced by Pearl Skotnes.
11:55
WEEKEND CALENDAR OF COMMUNITY EVENTS
PM
12:05
CAR SHOW-Hosted by John Retsek & Len Frank.
1:30
CENTERSTAND-Hosted By Margaret Fowler, Eric Vincent & Nick Ienatsch.
2:30
SOUNDS OF JAMAICA-The best classic Jamaican music & reggae with Miss Wirewaist.
5:30
NEWS
6:00
CRITICS CORNER-Hosted by Dean Cohen & Brandy French.
7:00
CANTO TROPICAL-Host Hector Resendez explores the musical heritage of the Afro-Caribbean and Latino experience.
9:30
FROM FUSION TO REGGAE AND BEYOND-Presents a *tour de force* of progressive ethno-rhythmic beat music. Hosted by Dr. Don.
AM
12 O'CLOCK ROCK-The grungiest, grumbliest, loudest rock this side of hell. Six straight hours of independent label releases, imports and punk. Andrea 'Enthal/Dewey Myers.

SUNDAY 28

AM
6:00
GOSPEL CARAVAN-With brother Prince Dixon.
9:00
THE NIXON TAPES-Oldies, jazz, new sounds, ethnomusic and more with host Tom Nixon.
11:00
NATIONAL SECURITY-Interviews with nationally known policy makers and activists. Ian Masters hosts.
PM
12:00
IN FIDELITY-Hosted by Peter Sutheim and Will Hammond.
1:00
TENOR OF THE TIMES-The sheer delights of the great American tenor, James Melton, will be displayed by host Fred Hyatt.
1:30
SUNDAY OPERA-Bizet: *The Pearl Fishers* will be heard on an act-by-act mix-and-match premise, respectfully overseen by host Fred Hyatt.
5:00
NEWS
5:30
PREACHING THE BLUES-Blues, Black gospel and boogie woogie, with occasional live guests and a regular calendar of live blues events at 6:30. Produced and hosted by Ed Archer.
7:30
FOLKSCENE-A program of traditional and contemporary folk music. The program features live music, interviews with the performers and the finest in recorded folk music. Our guest this evening will be singer/songwriter Andrew Calhoun. Hosted by Howard & Roz Larman.
10:00
IMRU-Eduardo Archuleta and Rita Gonzales of Gay & Lesbian Latinos Unidos bring you the fouth-Sunday *Radio GLLU* edition. You'll also hear news from Michael Sponseller, poetry from David Manzo, Scott Green's review of *Where the Spirits Dwell* (gay sex in a New Guinea culture), and Christopher David Trentham's community calendar.
11:00
SMOKE RINGS-Jazz and commentary with John Breckow.

MONDAY 29

AM
6:00
RADIO COLLUSION-Hosted by Paul Sanoian (P.O. Box 5194, Santa Monica, 90405).
7:00
MORNING MAGAZINE
7:00-News headlines.
7:15-Senior Citizen Report-Manny Kirschner.
7:30-National Security-Rebroadcast from Sunday at 11am.
8:30-Newscast with Alan John Harris.
9:00-Open time.
9:25-Calendar of community events.
9:30
FOLKDANCE WITH MARIO-Romp, stomp, wail and flail with ethnic, folk and traditional music from around the world. Hosted by Mario Casetta, "the old ethnic." It's good for the body and good for the spirit.
11:30
MORNING READING
PM
12:00
MUSIC OF THE AMERICAS-Hosted by Jeannie Pool.
2:00
ALAN WATTS
3:00
FOOD FOR THE THOUGHTFUL
3:30
HEALTH FROM THE GROUND UP-Hosted by Barbara Spark.
4:30
PRESCRIPTION FOR SURVIVAL-Produced by Physicians for Social Responsibility.
5:00
OPEN TIME
5:55
CALENDAR OF COMMUNITY EVENTS
6:00
THE TIMES IN REVIEW-KPFK's in-depth look at events of the day, through news reports from around the world, interviews with noted analysts and a wide-ranging coverage of local issues. Hosted by Don Rush.
6:45
COMMENTARY-By Charles Morgan.
7:00
LABOR SCENE
7:30
EAST WIND-The latest in the culture, politics and issues of the Asian/Pacific community in Southern California. Hosted by Miya Iwataki.
8:00
THE JOHNNY OTIS SHOW-Continuing the tradition of the blues, rhythm & blues, gospel and jazz with informative discussion and live performances. Hosted by Johnny Otis.
11:00
JANUS COMPANY RADIO THEATER-Produced in our studios by Jan & Mallory Geller.
11:30
REBROADCAST OF THE EVENING NEWS
AM
12:00
SOMETHING'S HAPPENING-Hosted by Roy of Hollywood.

LAEMMLE
MUSIC HALL
BEVERLY HILLS 274 6869

BEST FOREIGN FILM OF THE YEAR
-Los Angeles Film Critics

STARTS
FEBRUARY 19

ONE OF THE YEAR'S 10 BEST FILMS
-Sheila Benson, L.A.Times

AU REVOIR
LES ENFANTS
(GOODBYE, CHILDREN)
A FILM BY LOUIS MALLE

THREE SPECIAL SERIES COME TO:

LAEMMLE THEATRE
MONICAS
SANTA MONICA
1332 SECOND ST.

ALL SHOWING ON SATURDAY AND SUNDAY MORNINGS

PHYLLIS DE PICCIOTTO IN ASSOCIATION WITH LAEMMLE THEATRES PRESENTS

Shakespeare Film Festival

OPERETTAS
~ A FILM FESTIVAL ~

SAMURAI

FOR INFORMATION CALL:
(213)478-1041 (Mon-Fri, 9-5)

Personalized Maternity Care

- Gynecology
- Cervical Caps
- Alternative Birth Center
- Home Births
- Expectant Dad Classes

LOS ANGELES CHILDBIRTH CENTER
757 Pier Avenue, Santa Monica
(213) 392-3931

FOLIO AD RATES

vertical	horizontal	fee
2 inches	3 1/8 inches	$50
5	3 1/8	$100
8	3 1/8	$150
12	3 1/8	$200

CAMERA-READY ADS MUST BE AT KPFK BY THE FIRST OF THE MONTH PRIOR TO THE ISSUE OF THE FOLIO IN WHICH THE AD IS TO APPEAR. ALL ADS MUST BE PAID IN ADVANCE.

PageNet

* State of the art, easy to use display & tone pagers
* Free pick-up and delivery
* Direct dial/toll free paging
* Voice mail
* Low monthly rates
* Free batteries
* No busy signals

(800) 334-7163 ex. 304 (213) 281-7498
Ask for Eddie

FOLIO
(ISSN-0274-4856)
P O Box 8639
Universal City, CA 91608
Studios at 3729 Cahuenga Blvd West
North Hollywood, CA 91604

Second Class Postage
Paid
at Studio City CA
and at
additional mailing offices

TIME VALUE
Program Material

PACIFICA RADIO / KPFK LOS ANGELES